

THE ART OF **#inverteFEST**

DECEMBER 2024

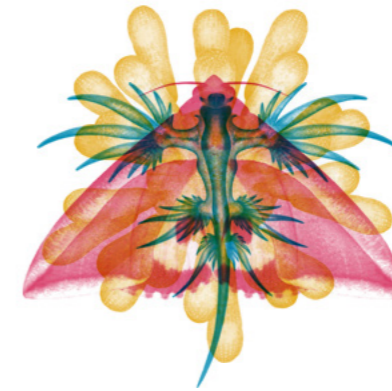



#InverteFest was conceived in 2020 by
Maureen Berg, Franz Anthony, and Saimi Hanma.

The Art of #InverteFest is made possible by the loving contributions
of human artists. No work within this book should be reproduced
without their consent.

For more info, go to [InverteFest.com](https://www.invertefest.com)

DESIGN & COVER Franz Anthony
WORDS Saimi Hanma
EMOTIONAL SUPPORT Maureen Berg

Thank you to Emmalee Jones for helping test all the hyperlinks to make
sure each artist is credited properly.

#InverteFEST

is a periodic online event where we invite everyone
to celebrate the overlooked invertebrate fauna
around them and share their joys of discovery online.

One of the ways we've found that people love to
share that joy is through artwork.

The Art of #InverteFest is our way of collecting and
archiving the work of artists from around the world
so that their artwork celebrating our invertebrate
neighbors can be memorialized and shared.



New Shoes!

Fairy shrimp, triops
Gouache

TUMBLR
[@bedupolker](#)

REDBUBBLE
[bedupolker.redbubble.com](#)

Jack Byrley

BLUESKY
[@bedupolker.bsky.social](#)

INSTAGRAM
[@jacked_burley](#)



Snug as a bug in a rug

Watercolor

Ascalaphid

WEBSITE
[ascalaphid.com](#)



**Klamath National Forest:
Goosenest unit community.**

Vosnesensky bumble bee, Spotted Towhee, California sister,
Greenleaf manzanita, Ponderosa pine
Digital

Lauren Helton

WEBSITE
tinylongwing.carbonmade.com

INPRNT
@tinylongwing

TUMBLR
@tinylongwing

BLUESKY
@tinylongwing.bsky.social



**Fakemon based on Card Suits and the
“Big Four” of Insect Orders**

Holometabolous larva, chalcidid wasp (Chalcididae), picture winged fly
(Ulidiidae), Weevil (Curculionidae), Saturniid moth (Saturniidae)
Digital

Allen Chew

EMAIL
toldentops@gmail.com

ETSY
toldentops.etsy.com

TWITTER, BLUESKY, INSTAGRAM
@toldentops

TUMBLR
@palossssssand



Lichen King

A lichen mimic katydid
photographed in the cloud
forest in Ecuador

Digital photography

Nathan Harness

EMAIL
harness@gmail.com

BLUESKY
@nathanharness.bsky.social

Mula resonans Stained Glass

Watercolor

Faith Borak

INSTAGRAM
@faithbartworks
@faith_b_photos

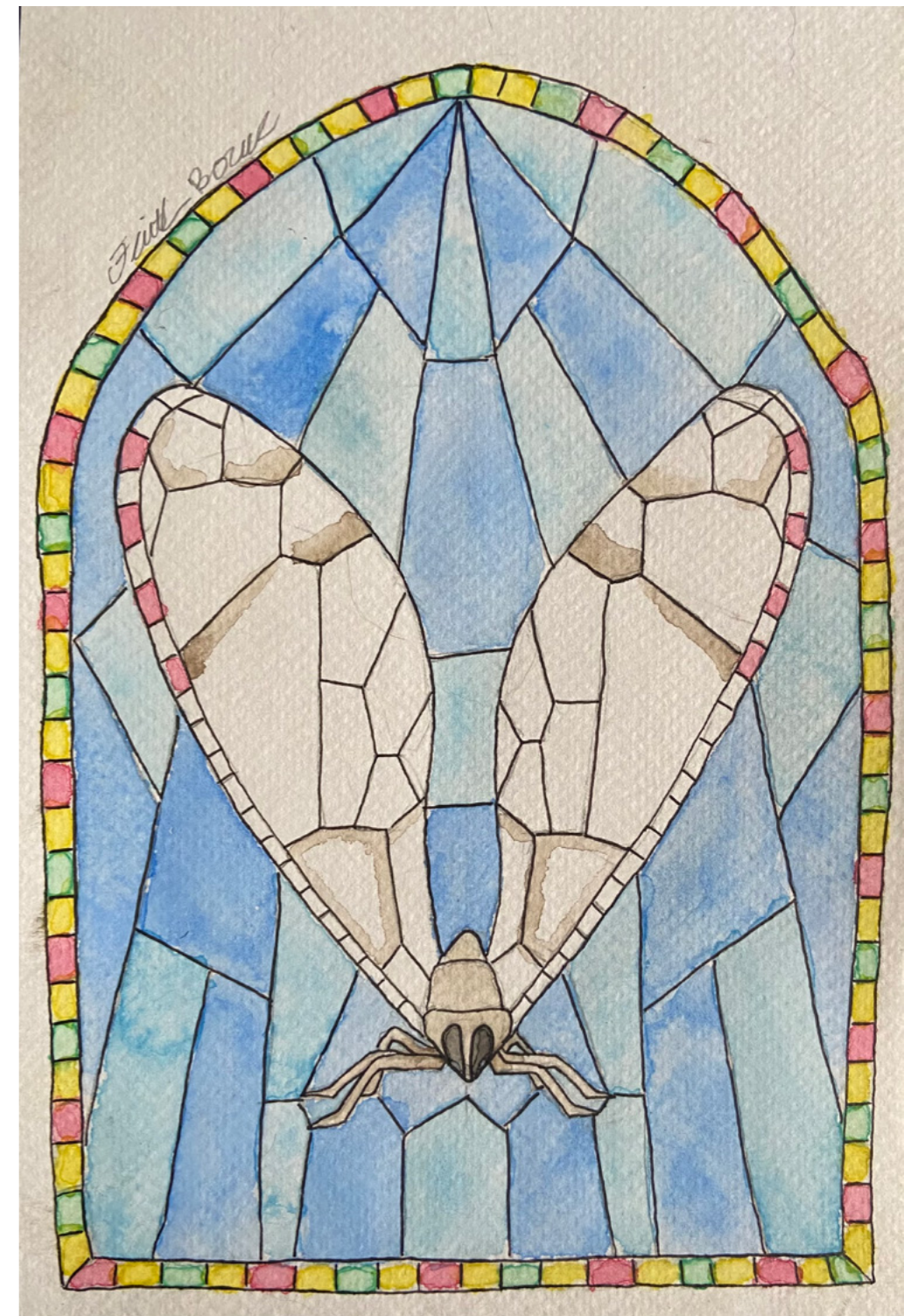

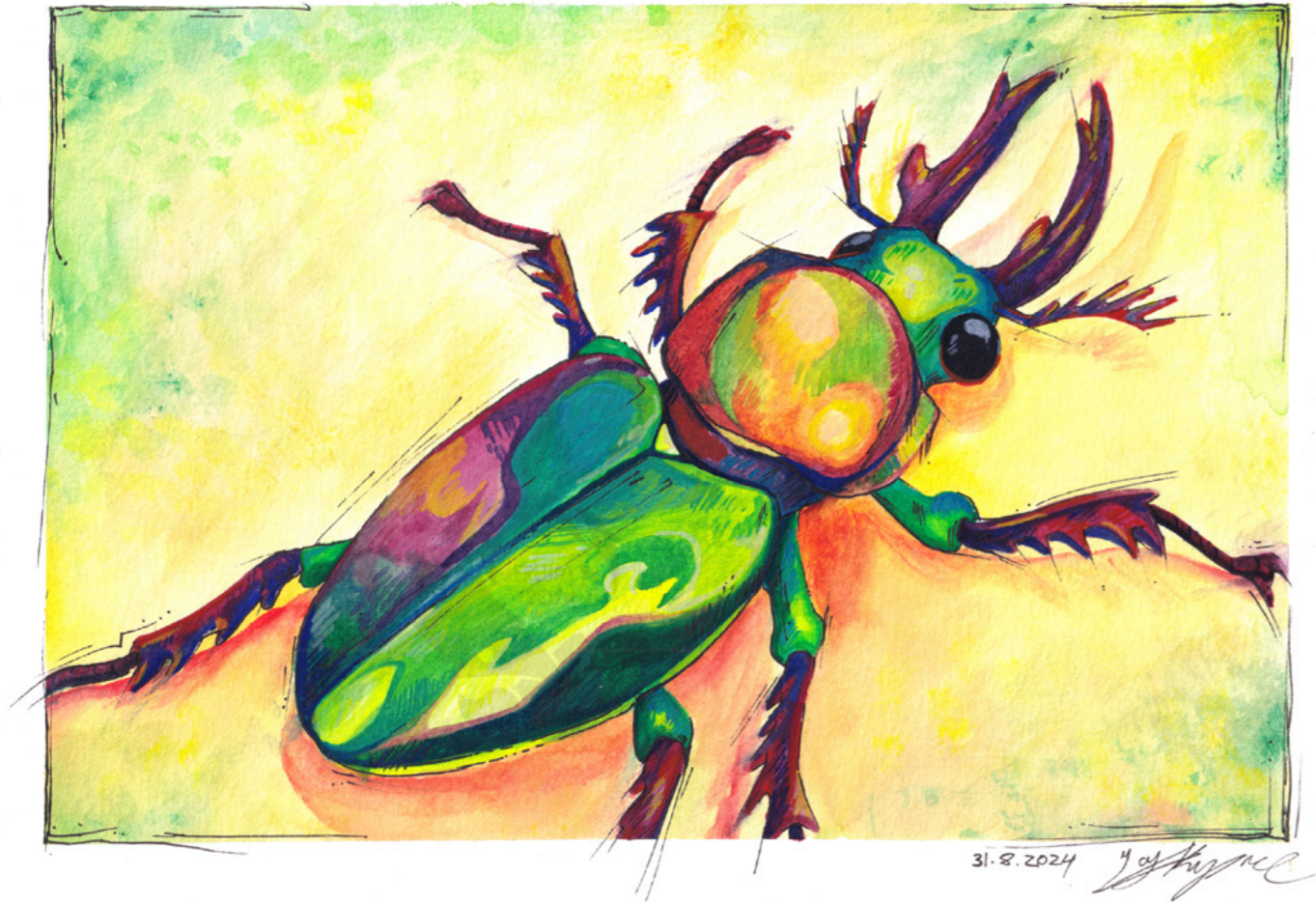

Rainbow Stag
Watercolours

Erujayy

CARRD
erujayy.carrd.co



Lucanus capreolus, male
Watercolor on bristol board

Christine Hutson

EMAIL
christine.hutson@gmail.com

FACEBOOK
[Illustration.By.Christine.Hutson](https://www.facebook.com/Illustration.By.Christine.Hutson)

BUSY BEES MAKE HONEY



They pass nectar mouth to mouth and chew to start drying it.

BUZZY BEES MAKE MAPS

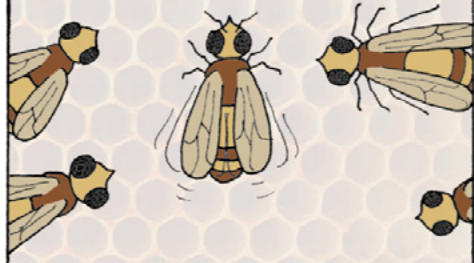

Their dances tell hivemates both direction and distance to flowers.

DIZZY BEES ARE FUNNY



They'd fall out of the air if their wings didn't make tiny tornadoes.

DOZY BEES TAKE NAPS



They were the first invertebrates that scientists observed sleeping.

Bee Poem

Ink on paper, digital color

Danna Staaf

WEBSITE

dannastaaf.com

BLUESKY

[@dannastaaf.bsky.social](https://bsky.app/profile/dannastaaf.bsky.social)

TWITTER

[@dannastaaf](https://twitter.com/dannastaaf)

INSTAGRAM

[@dannajoystaaf](https://www.instagram.com/dannajoystaaf)

The Sinus Moth

Fineliners and marker

Hana Ayoob

WEBSITE

hanaayoob.co.uk

BLUESKY

[@hanaayoob.co.uk](https://bsky.app/profile/hanaayoob.co.uk)





Blue *Ceraurus* trilobite

Sterling silver

BLUESKY
@dadrummond.bsky.social

INSTAGRAM
@dadrummond

THREADS
@dadrummond

D. Allan Drummond



Protolenus

3D model

YOUTUBE
@kiabugboy

BLUESKY
@kiabugboy.bsky.social

Aldrich Hezekiah



Finger-lickin good
(*Argiope aurantia*, 2024)
Photography

Aden Albert

BLUESKY
@adenalbert.com

“Makana”
The Day Octopus
Sculpture (Polymer Clay,
Acrylic Paints)

Sahasa

EMAIL
hello@sculptedreef.com

BLUESKY
@sculptedreef.com

WEBSITE
sculptedreef.com



2024 © Sahasa | www.sculptedreef.com | www.artbysahasa.com

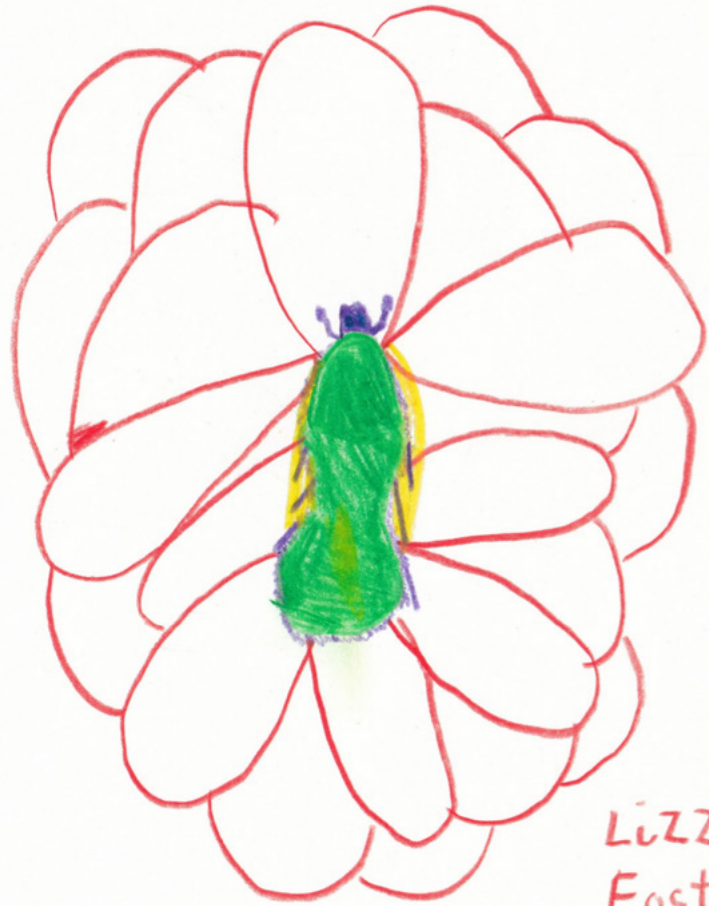

A Rose Chafer
on a flower
Prismacolor pencils
on Bristol board

Lizzie Foster
(Age 7)

Ants milking aphids
Ink on Bristol board

Emily Jane Foster

EMAIL
emilyjanestudio@gmail.com

WEBSITE
emilyjanart.co.uk

BLUESKY
[@emilyjanart.bsky.social](https://emilyjanart.bsky.social)

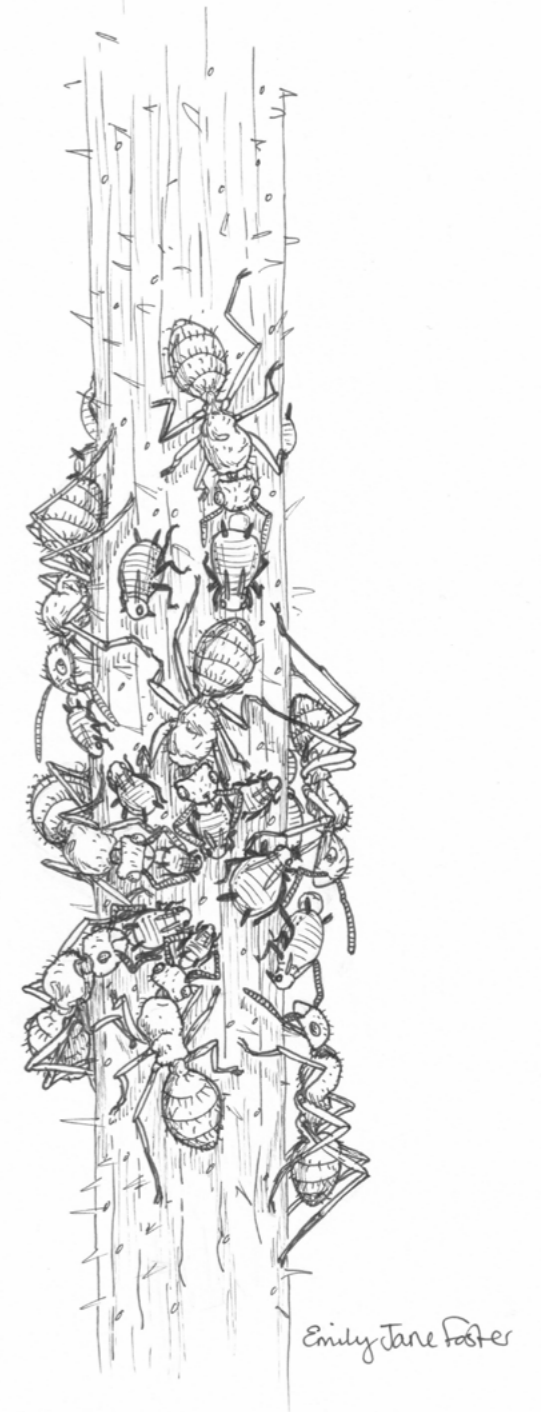

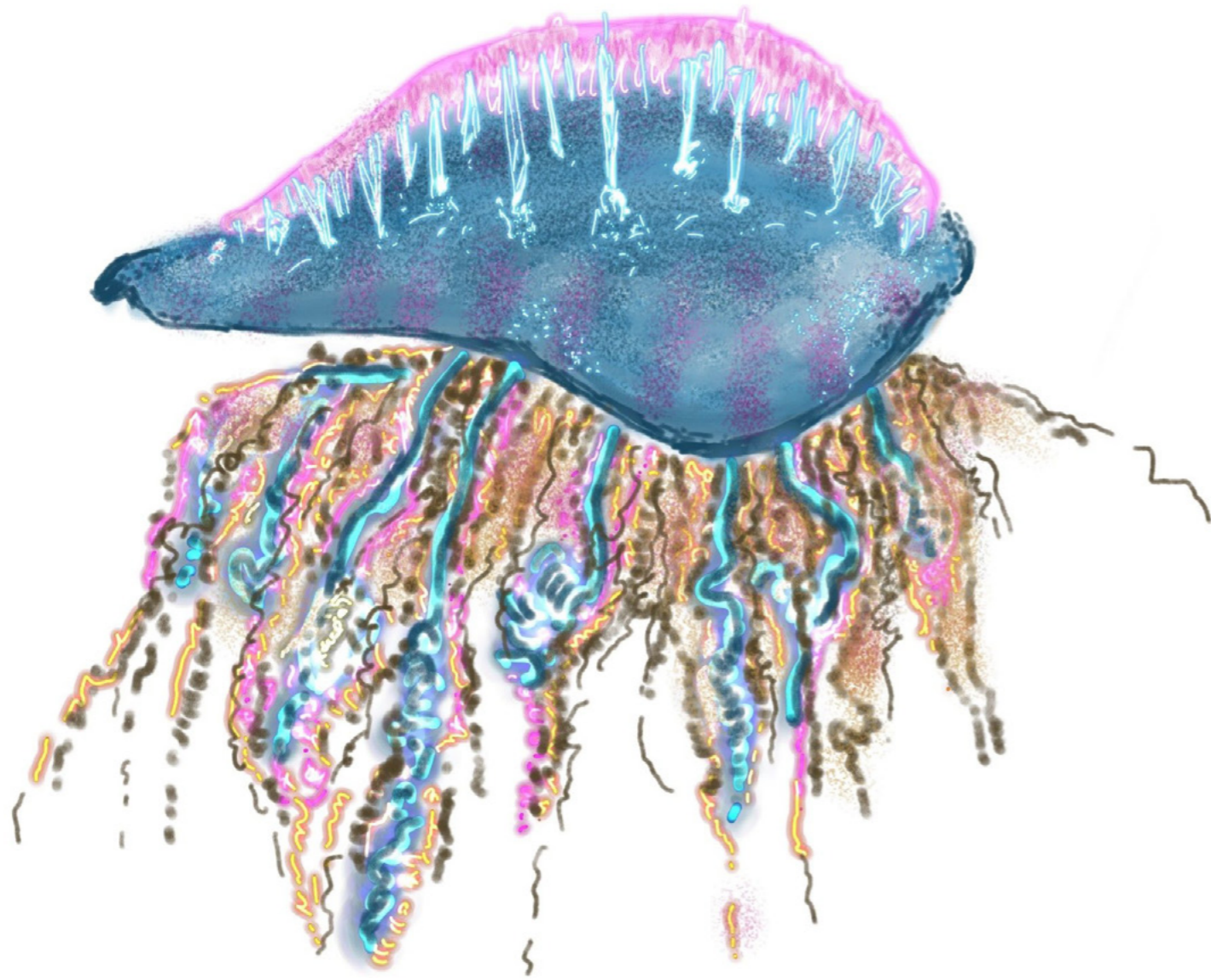

Man O' War
Digital

Robert Wolfe

WEBSITE
techie.myportfolio.com

BLUESKY
[@techie54.bsky.social](https://bsky.app/profile/techie54.bsky.social)

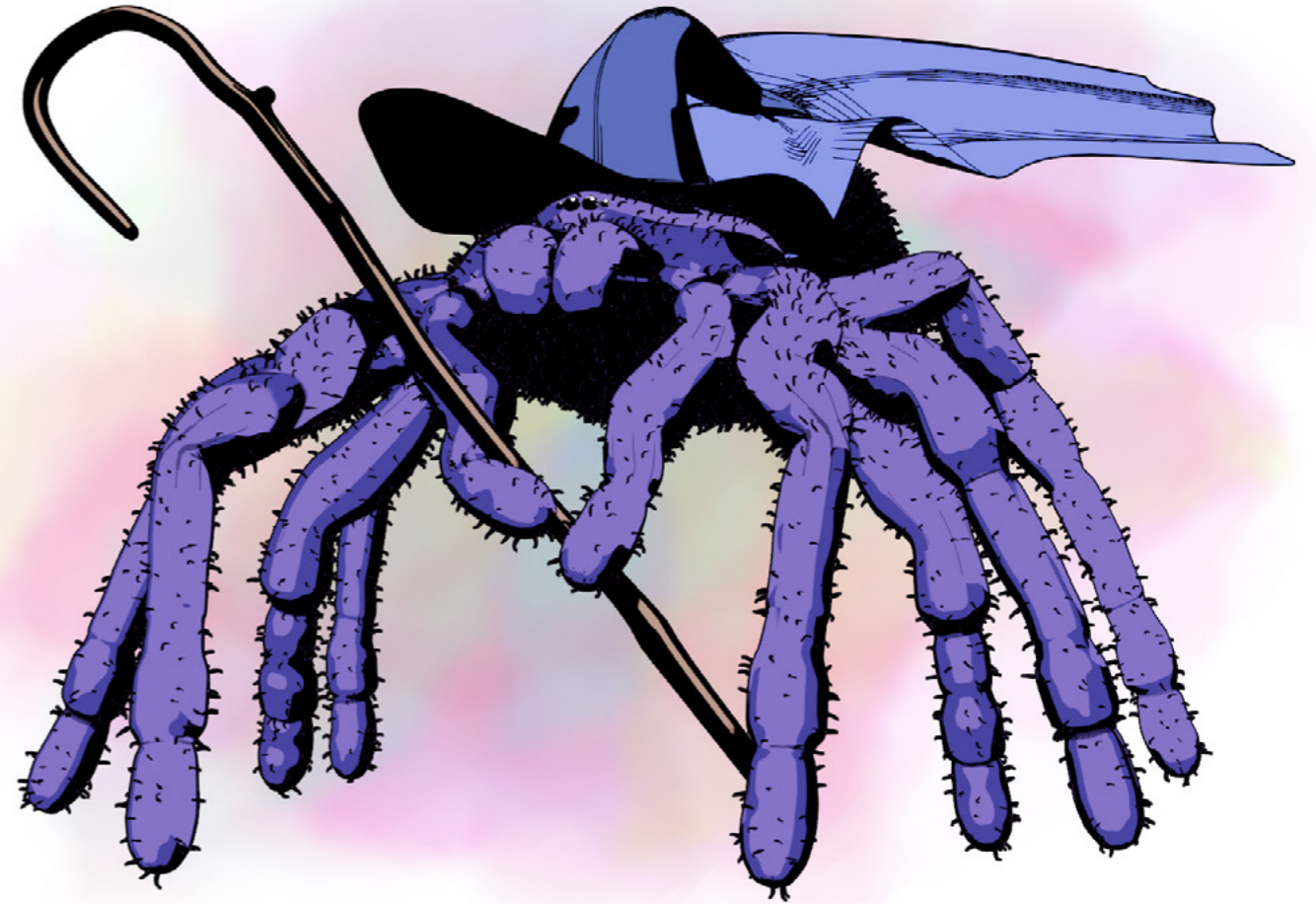

Tarantula wizard
Digital

Jorge Manchola

EMAIL
jmanchol@gmail.com



Tambja morosa Nudibranch
Watercolour and charcoal

Ramona

BLUESKY
@ramonas pierre.bsky.social



Pseudoscorpion
Clay

Max Helmberger

EMAIL
maxwell.helmberger@gmail.com

BLUESKY
@vermivorax.bsky.social

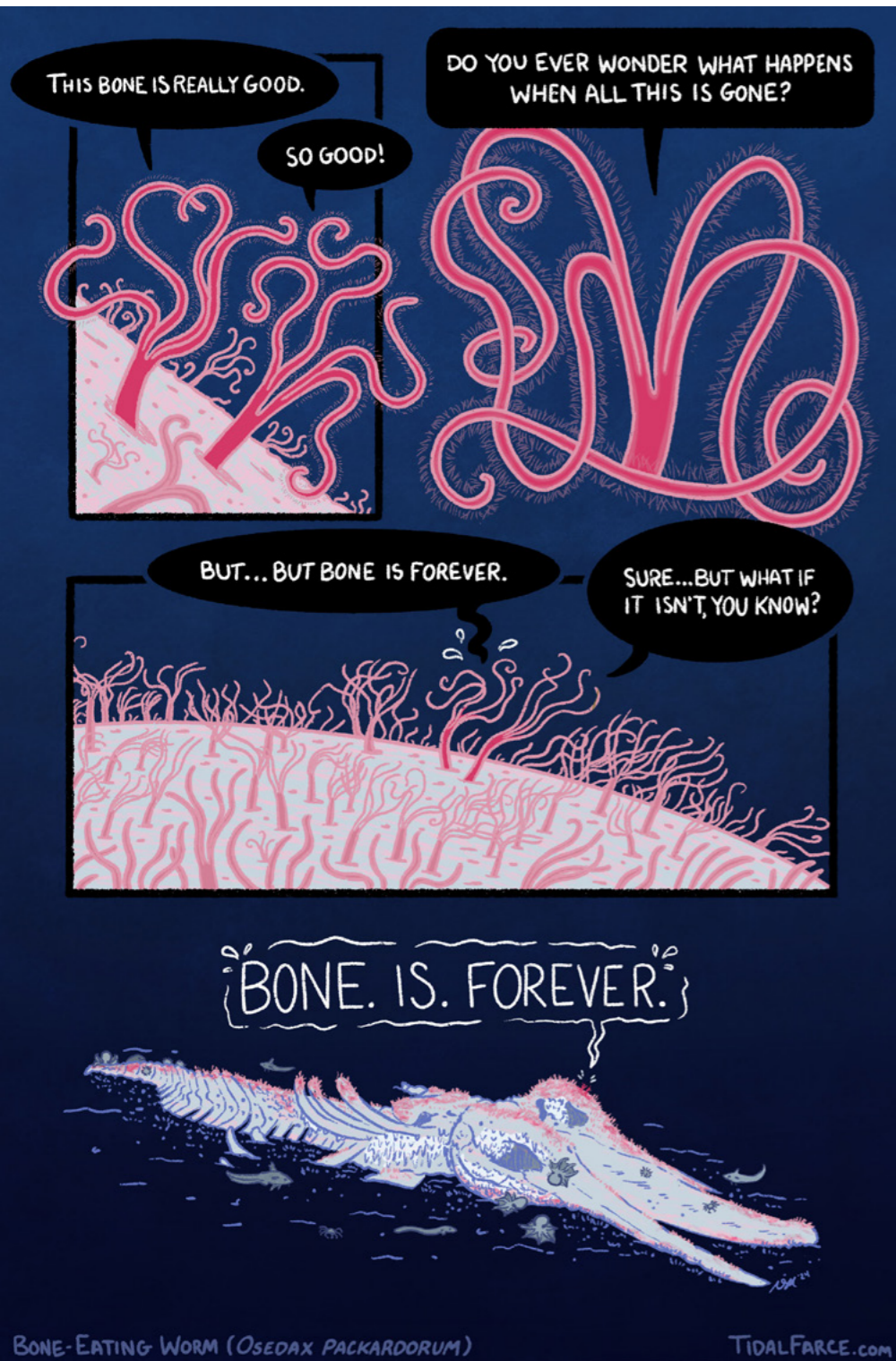

Bone-eating worms
(*Osedax packardorum*)
Digital

Natalie Metzger

WEBSITE
thefuzzyslug.com

How to Tell A
Carpenter Bee From
A Bumble Bee

Rosemary Mosco

WEBSITE
rosemarymosco.com

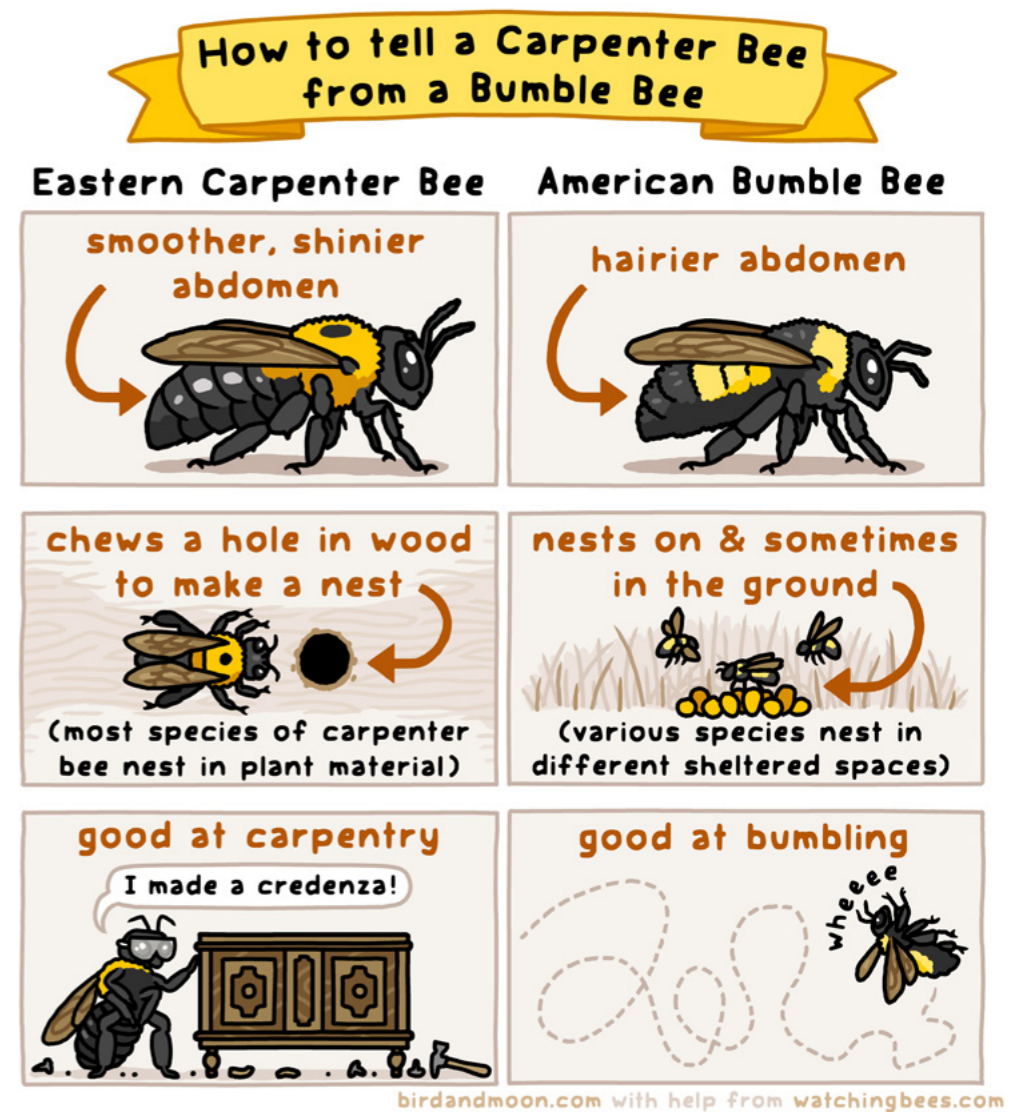



Predator and Prey:
Centipede
Digital painting

CuttleDreams

EMAIL
cuttlefishdreamer
@protonmail.com

TUMBLR
@cuttledreams-bugs

BLUESKY
@cuttledreams.bsky.social

White-lined
Sphinx Moth
watercolor

G Pike

WEBSITE
artofgpik.com



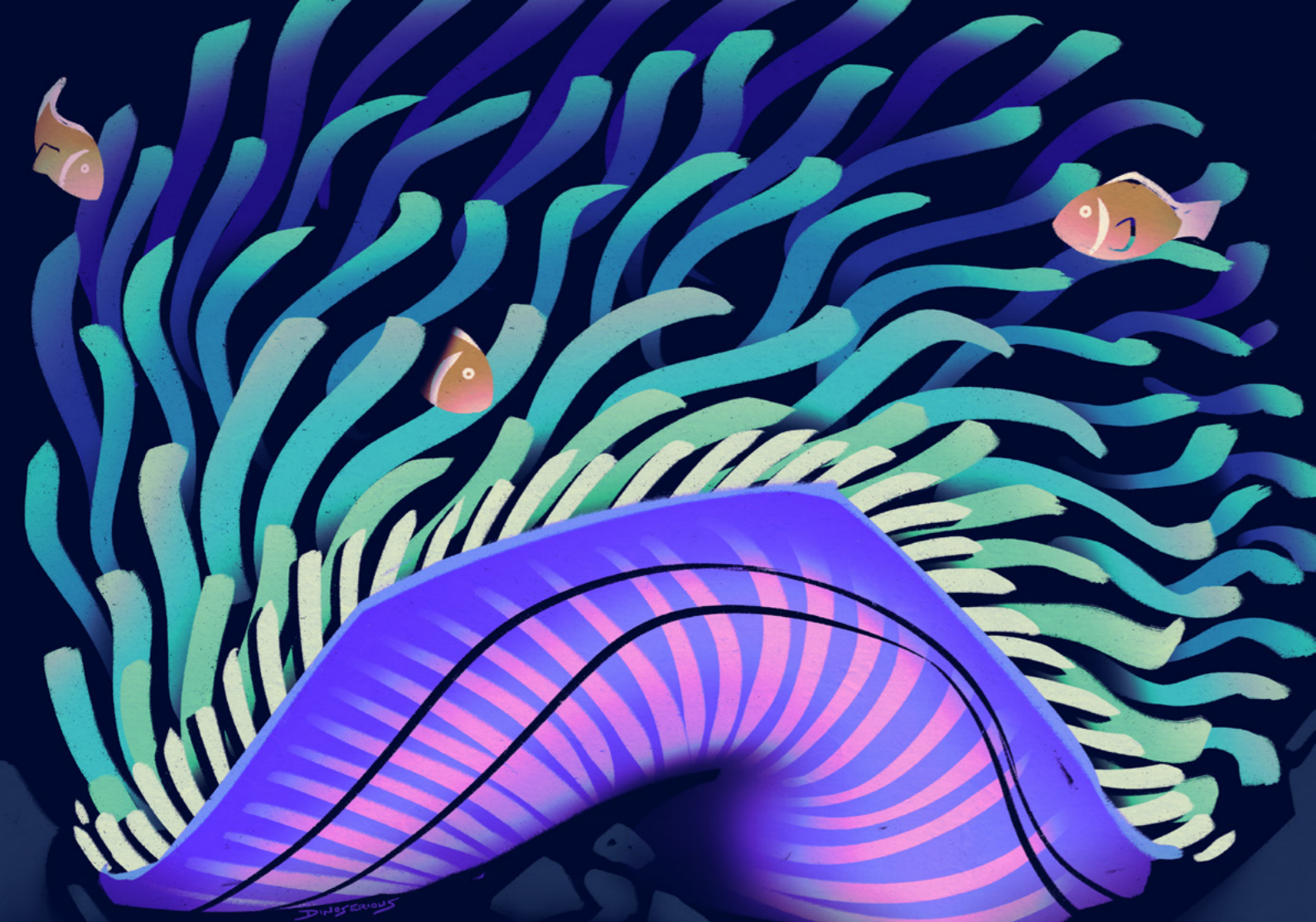

Magnificent Sea Anemone
Digital

Percy Curry (dinoserious)

CARRD
dinoserious.carrd.co



Fish Louse
(*Dipteropeltis longicaudatus*)
Photo of 3d printed designs

Blue Appaloosa

BLUESKY
@blueappaloosa.bsky.social

ETSY
blueappaloosastudio.etsy.com

 Blue Appaloosa



Knock on Wood,
Megarhyssa macrurus
Acrylic on wood

Elaine T

WEBSITE
elntan.wixsite.com/portfolio

REDBUBBLE
elntangle.redbubble.com

BLUESKY
[@elntangle.bsky.social](https://elntangle.bsky.social)

INSTAGRAM
[@elntangle](https://www.instagram.com/elntangle)

Bionicle Scorpion
Lego

Matt Olsen

ETSY
cagedriverjewelry.etsy.com

BLUESKY
[@mattrkbgkf.bsky.social](https://mattrkbgkf.bsky.social)



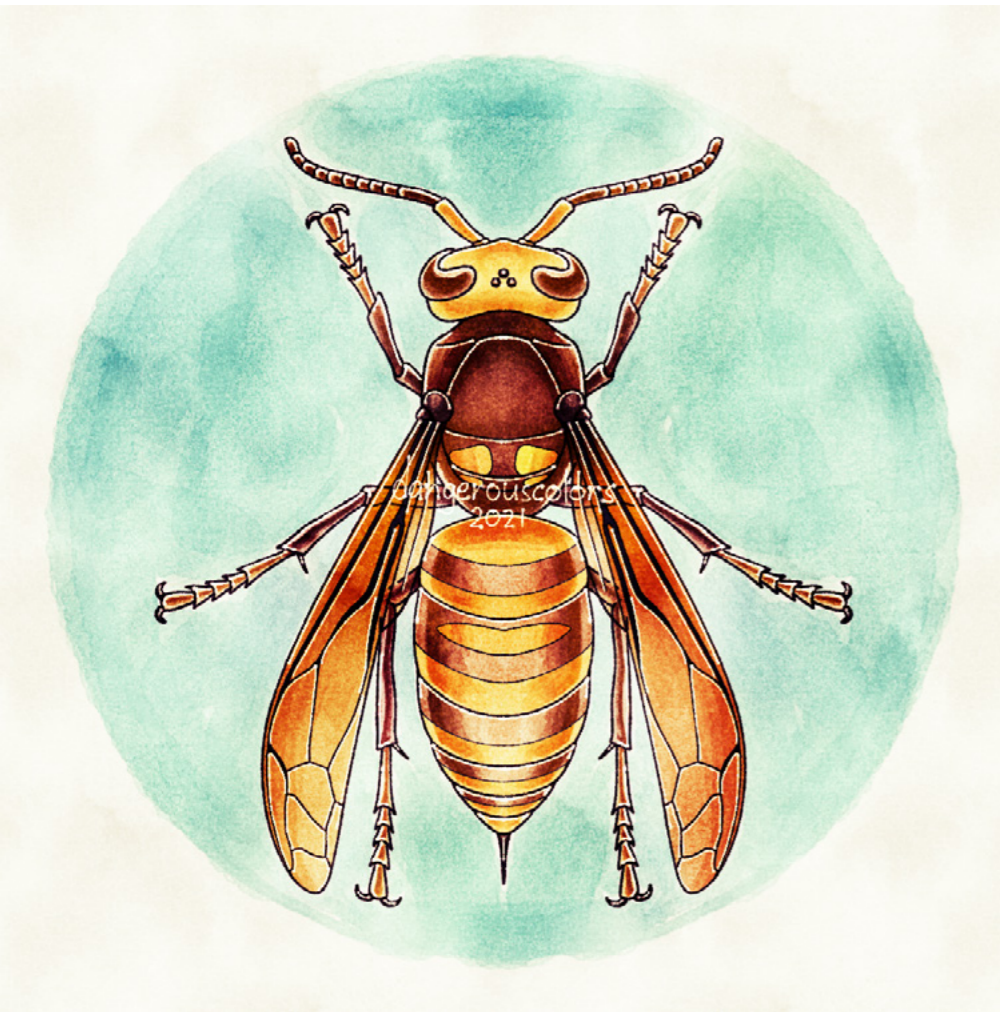

Vespa mandarinia
Digital

Silangan

EMAIL
dangerouscolors@outlook.com

BLUESKY
@dangerouscolors.bsky.social

CARRD
silanganan.carrd.co

Asian Tiger Mosquito
Pixelart

Lord Diana

EMAIL
ourclaritythemoon@gmail.com

TUMBLR
@lordsovern

BLUESKY
@lordsovern.bsky.social

CARA
@lordsovern





Being Nauti
Chambered Nautilus
Digital

Meg Mindlin

EMAIL
mmindlinart@gmail.com

WEBSITE
megmindlin.com

SOCIALS
@invertebabe

Histioteuthis
Pen and ink, colored digitally

Sarah McAnulty

EMAIL
sarahj.mack@gmail.com

WEBSITE
squidfacts.net

BLUESKY
@sarahmackattack.bsky.social

OTHER SOCIALS
@sarahmackattack

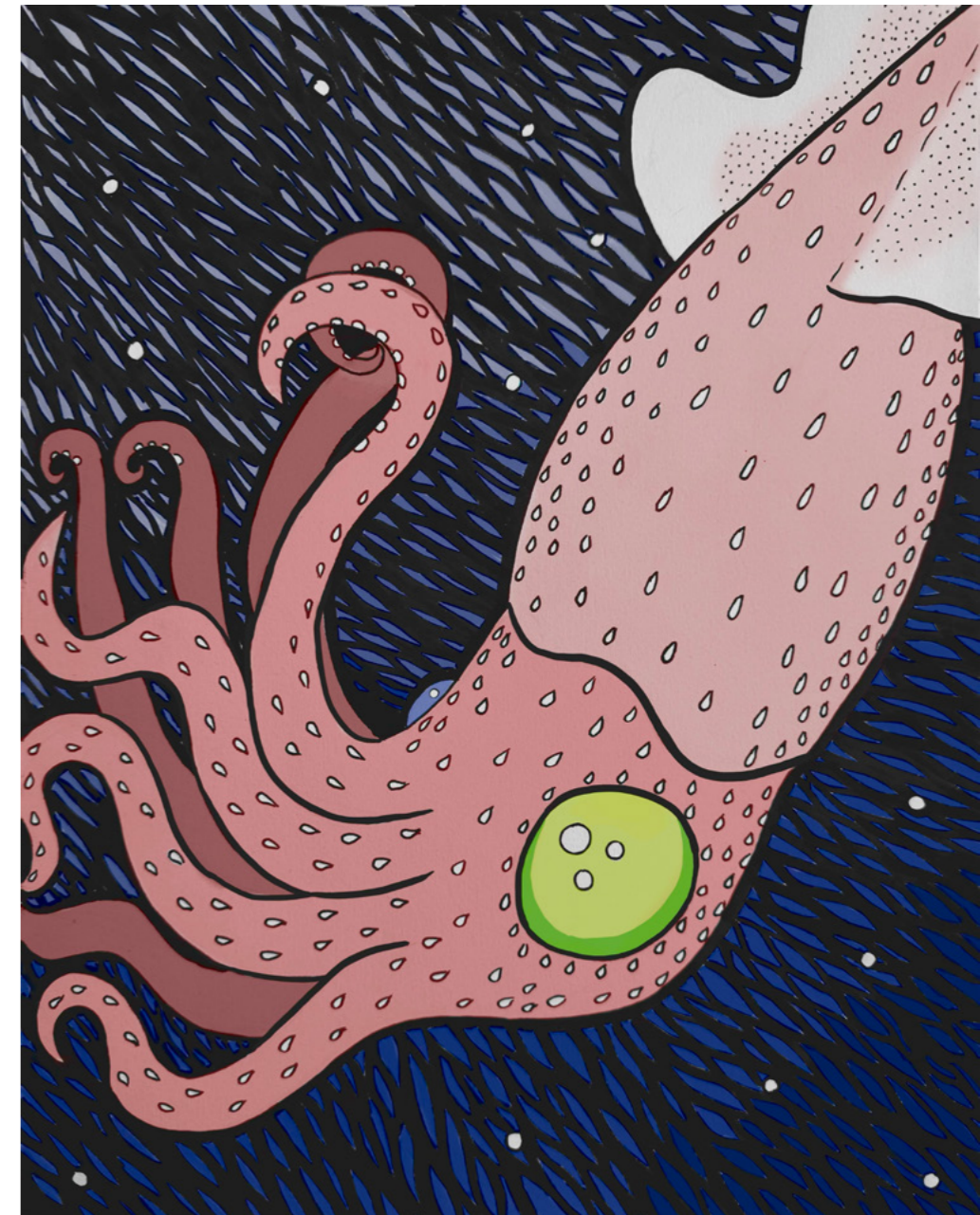

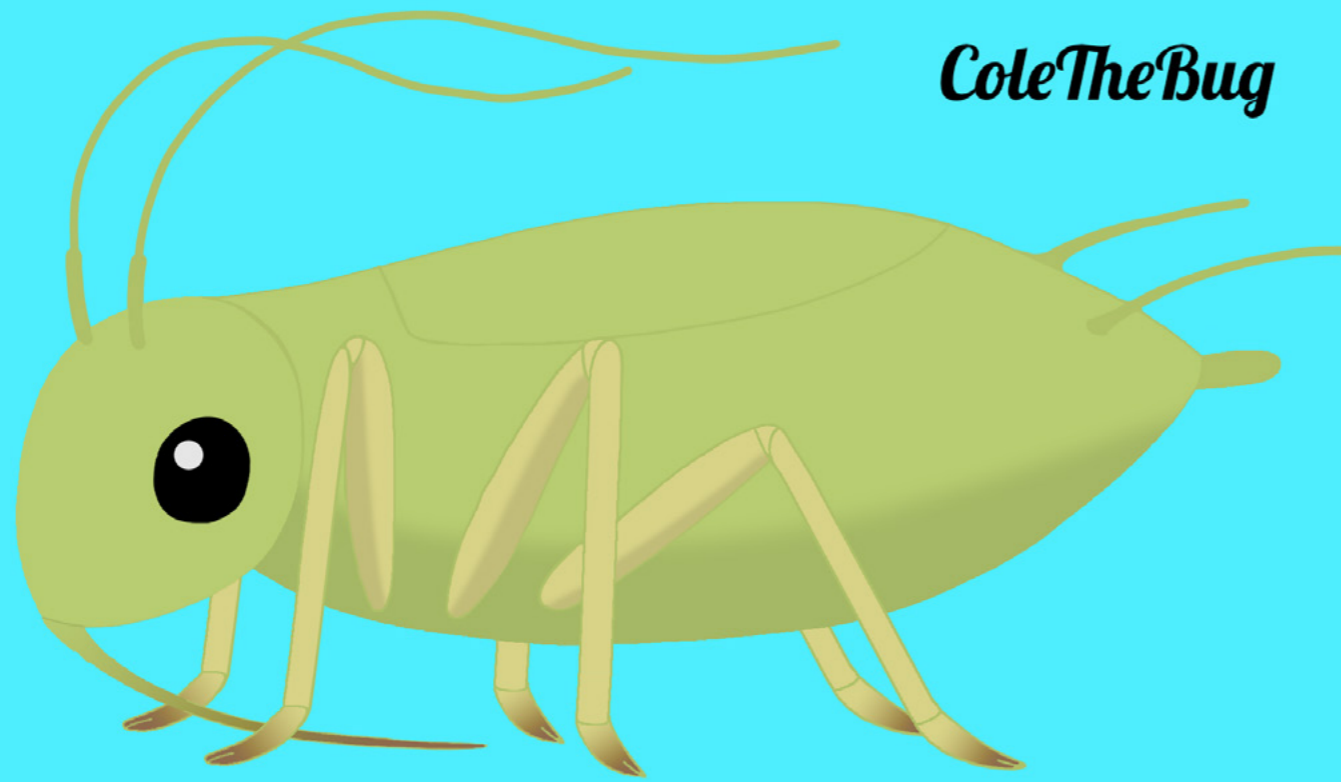

ColeTheBug

Aphid
Digital

Cole Shebesta

BLUESKY
@colethebug.bsky.social



JOAQUIN BALDWIN PHOTOGRAPHY

Alkali Fly on Brine Shrimp Soup
Artemia monica and *Ephydra hians*
Photography

Joaquín Baldwin

WEBSITE
joaquinbaldwin.com



Gooty Sapphire
Tarantula (*Poecilotheria
metallica*)

Enamel pin (Art created digitally)

Tyler Young

WEBSITE
snowwolpard.com

EMAIL
snowwolpard@gmail.com

TWITTER
[@snowwolpard](https://twitter.com/snowwolpard)

INSTAGRAM
[@snowwolpard](https://www.instagram.com/snowwolpard)

ETSY
snowwolpard.etsy.com

BLUESKY
[@wolphard.bsky.social](https://wolphard.bsky.social)

Genus *Proutista*

Digital painting

Rinaldo Hartanto

INSTAGRAM
[@rinaldo.hartanto](https://www.instagram.com/rinaldo.hartanto)





Ammonites and Trilobites
Blockbench

Impulseimpact

BLUESKY
@impulseimpact.bsky.social

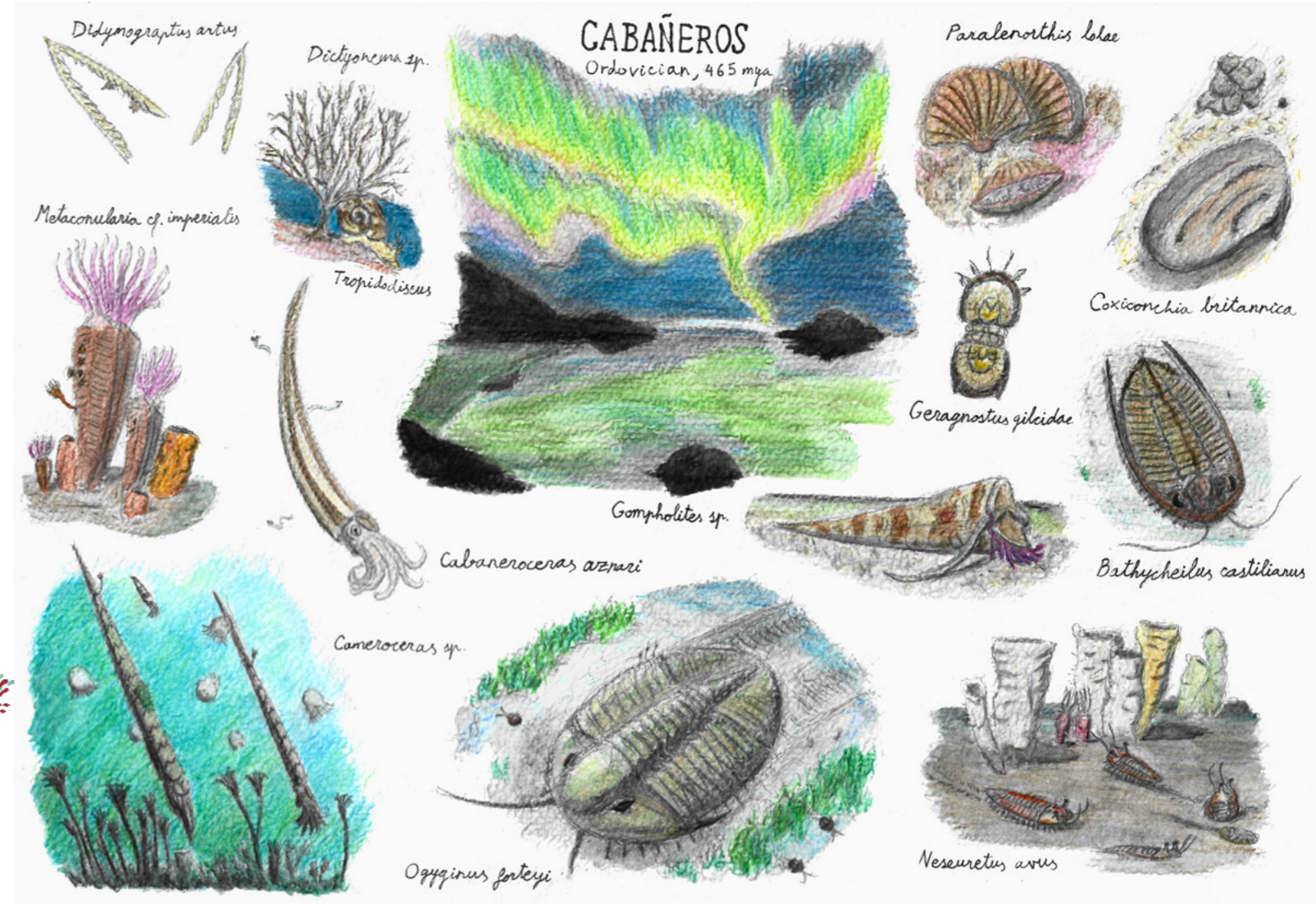

Ordovician Cabañeros
Watercolor pencils

Diego Ortega

BLUESKY
@diegooa.bsky.social



RED jelly fish
watercolor

ari

EMAIL
arisish94@gmail.com

WEBSITE
illicitpeanuts.itch.io

Dumbo Octopus
Linocut

Ele Willoughby

EMAIL
the.minouette@gmail.com

CARA
@minouette

ETSY
minouette.etsy.com

BLUESKY
@minouette.bsky.social

INSTAGRAM
@the.minouette



48

Dumbo Octopus
Ele Willoughby 2024



Huntonia vespida
HUNTONIA VESPID

NOTES
◦ Wings emit a low, buzzing sound
◦ Aggressively patrol area around "paper" nests; yet curiously never fly lower than 3m above ground.

MELLOW

“Huntonia vespida” from A Field Guide to Flying Trilobites

Huntonia lingulfer (trilobite),
Polistes gallicus (wasp)
Ink drawing, painted in Procreate

Glendon Mellow

WEBSITE
glendonmellow.com/fieldguide

BLUESKY
[@flyingtrilobite.com](https://bsky.app/profile/@flyingtrilobite.com)

CARA
[@flyingtrilobite](https://bsky.app/profile/@flyingtrilobite)

Ivy League

(Red Admiral Butterfly, Jersey
Tiger Moth, Swallowtail Moth, Ivy
Mining Bee and Golden Hoverfly)
Digital printed on to wood

Jess (Loadofolbobbins)

EMAIL
loadofolbobbins@gmail.com

WEBSITE
loadofolbobbins.co.uk

BLUESKY
[@loadofolbobbins.bsky.social](https://bsky.app/profile/@loadofolbobbins.bsky.social)

INSTAGRAM
[@loadofolbobbins](https://www.instagram.com/loadofolbobbins)

CARA
[@loadofolbobbins](https://www.instagram.com/loadofolbobbins)



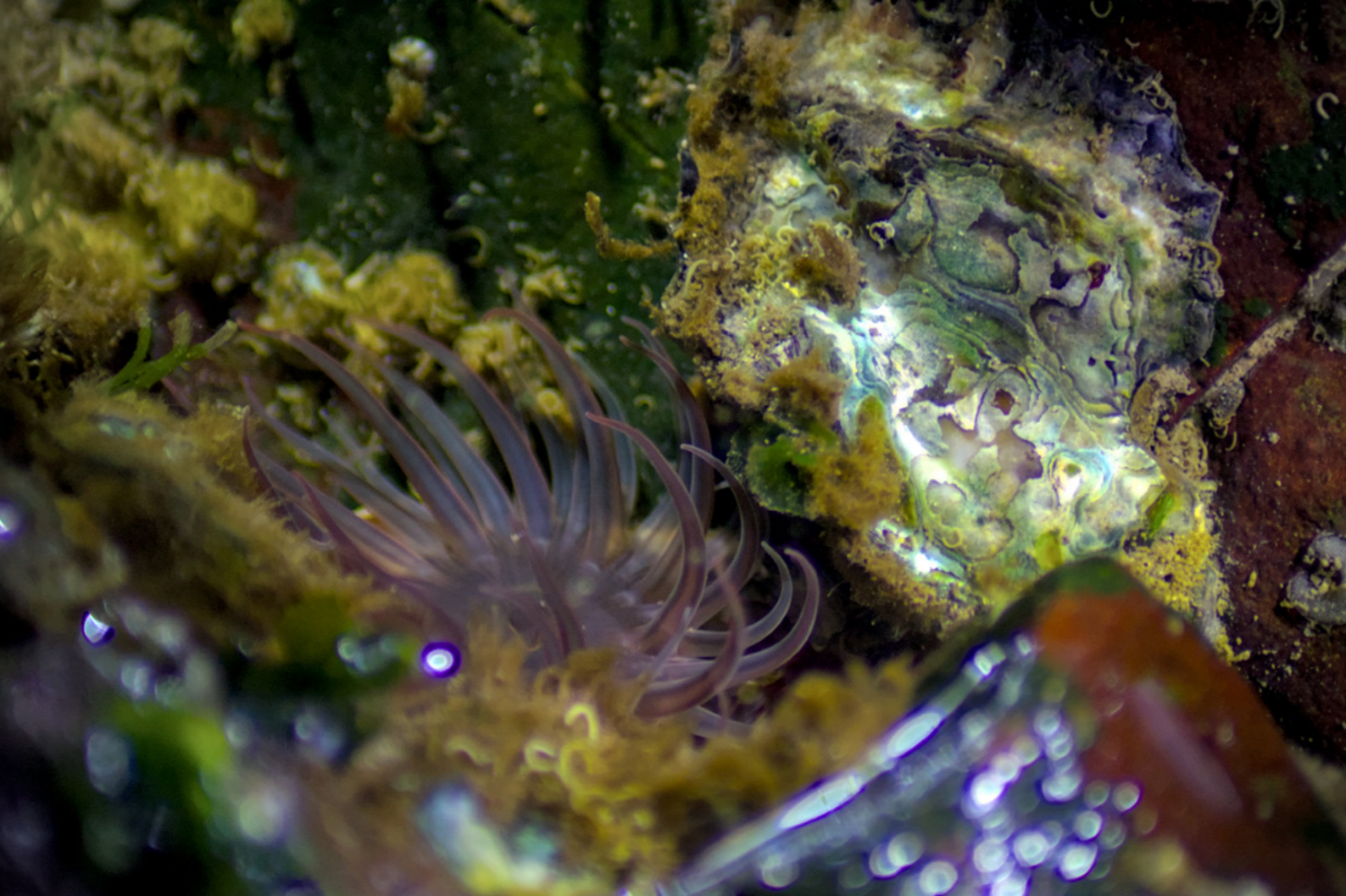

Late Evening Intertidal Zone
(Sea Anemones, most likely Genus *Anthopleura*)
Digital photography

Lucid Illusions

WEBSITE
lucidillusions.darkroom.com

BLUESKY
[@lucidillusions.in](https://bsky.app/profile/lucidillusions.in)

INSTAGRAM
[@lucidillusions.in](https://www.instagram.com/lucidillusions.in)



Moonlight Butterfly (+ a few moths)
Digital

Arbizo

EMAIL
arbizo555@gmail.com

BLUESKY
[@arbizo555](https://bsky.app/profile/arbizo555)



Gargaphia solani
Pen and Ink on Bristol board

Caroline Jones

EMAIL
carojo95@gmail.com

WEBSITE
blackspiderstudio.com

Coexist
(Arthropleura +
Meganeura)
Digital

Foxe

BLUESKY
@qtfoxe.bsky.social





Neon Variable Sea Slug
Papercraft Illustration

Ari Ganahl

WEBSITE
ariganahl.com

Chasm Curiosities
Digital

Alison Johnstun

EMAIL
alisonjohnstun@gmail.com

WEBSITE
alisonjohnstun.com

BLUESKY
[@alisonjohnstun.bsky.social](https://bsky.app/profile/alisonjohnstun.bsky.social)



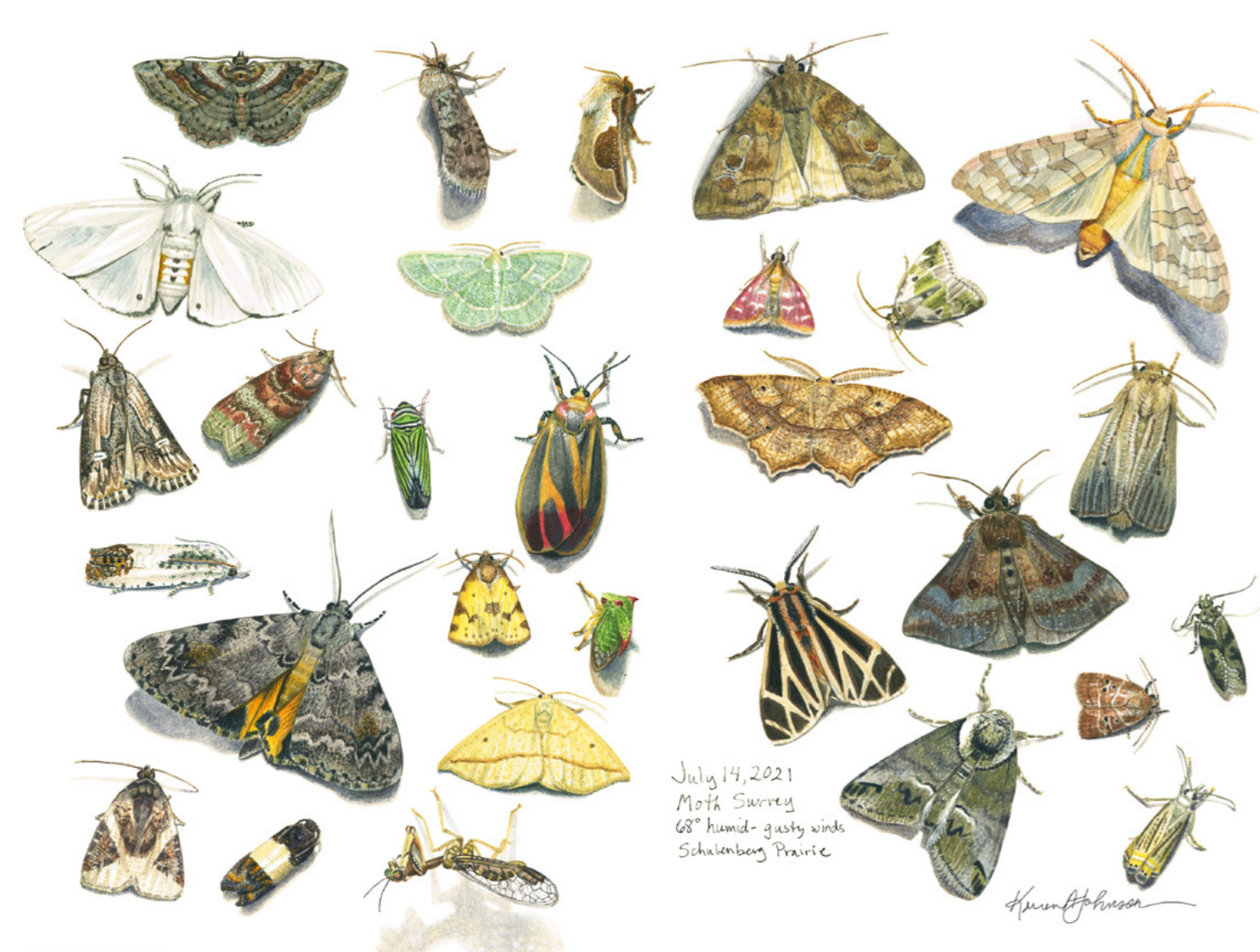

July Moth Survey
Watercolor

Karen A Johnson

WEBSITE
karensnatureart.com
bio.site/karensnatureart

BLUESKY
@karensnatureart.bsky.social



Sawtooth Plant Hopper
Cathedra serrata

Sawtooth Plant Hopper
Digital (Procreate)

Martyn Warren

EMAIL
contact@martynwarren.com

WEBSITE
martynwarren.com

ETSY
martynwarrenprints.etsy.com

BLUESKY
@martynwarren.bsky.social



Praying mantis
Digital

Ly Hoàng

EMAIL
lyhoang@riavanitas.com

BLUESKY
@riavanitas.com

INSTAGRAM
@riavanitas

A Checkerboard of Flies

Drosophila melanogaster, *Syrphus
ribesii*, *Calliphora vomitoria*,
Sabethes sp., *Anopheles* sp.,
Gymnosoma rotundatum, *Scaeva
pyrastri*, *Nephrotoma flavescens*,
Bombylius discolor
digital (Procreate)

Petra Korlević

EMAIL
pk10@sanger.ac.uk

BLUESKY
@petrathepostdoc.bsky.social

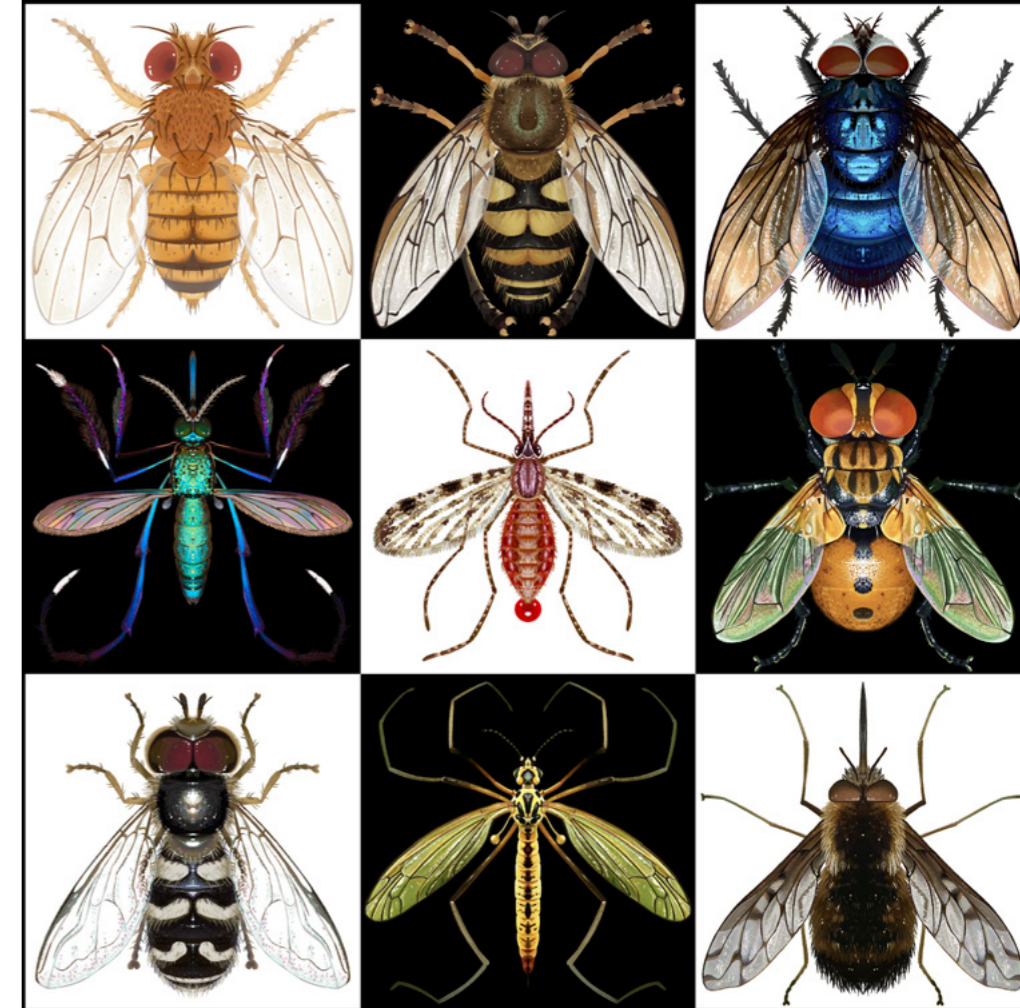



Green Tea Cicada Soap
Soap

Jaybug

BLUESKY
[@jaybugjabbers.bsky.social](https://bsky.app/profile/jaybugjabbers.bsky.social)

KO-FI
[@jaybugjabbers](https://www.ko-fi.com/jaybugjabbers)

Comet Punch!!
Digital

Brittney Hahn

BLUESKY
[@entoenthusiast.bsky.social](https://bsky.app/profile/entoenthusiast.bsky.social)

TWITTER
[@entoenthusiast](https://twitter.com/entoenthusiast)





Sewaddle in Fall

Polymer clay, dead leaves, and living blueberry stems

BLUESKY
@tsushi.bsky.social

LUPINIII.CLUB
tsushi

Tsushi



Kainops raymondi Devonian trilobite

Acrylics

David Clark

EMAIL
clarkeocrinus@gmail.com



Coral Pink Sand Dunes
Tiger Beetle
(*Cicindela albissima*)
Study

Pen and ink on paper

Prasad Natarajan

WEBSITE
prasadnatarajan.com

HRH Queen Snoot
Digital

Kate Estrop

WEBSITE
kateestrop.com

SHOP
kestropshop.com

INSTAGRAM
[@kestropstudio](https://www.instagram.com/kestropstudio)

BLUESKY
[@ilikebugs.bsky.social](https://bsky.app/profile/ilikebugs.bsky.social)



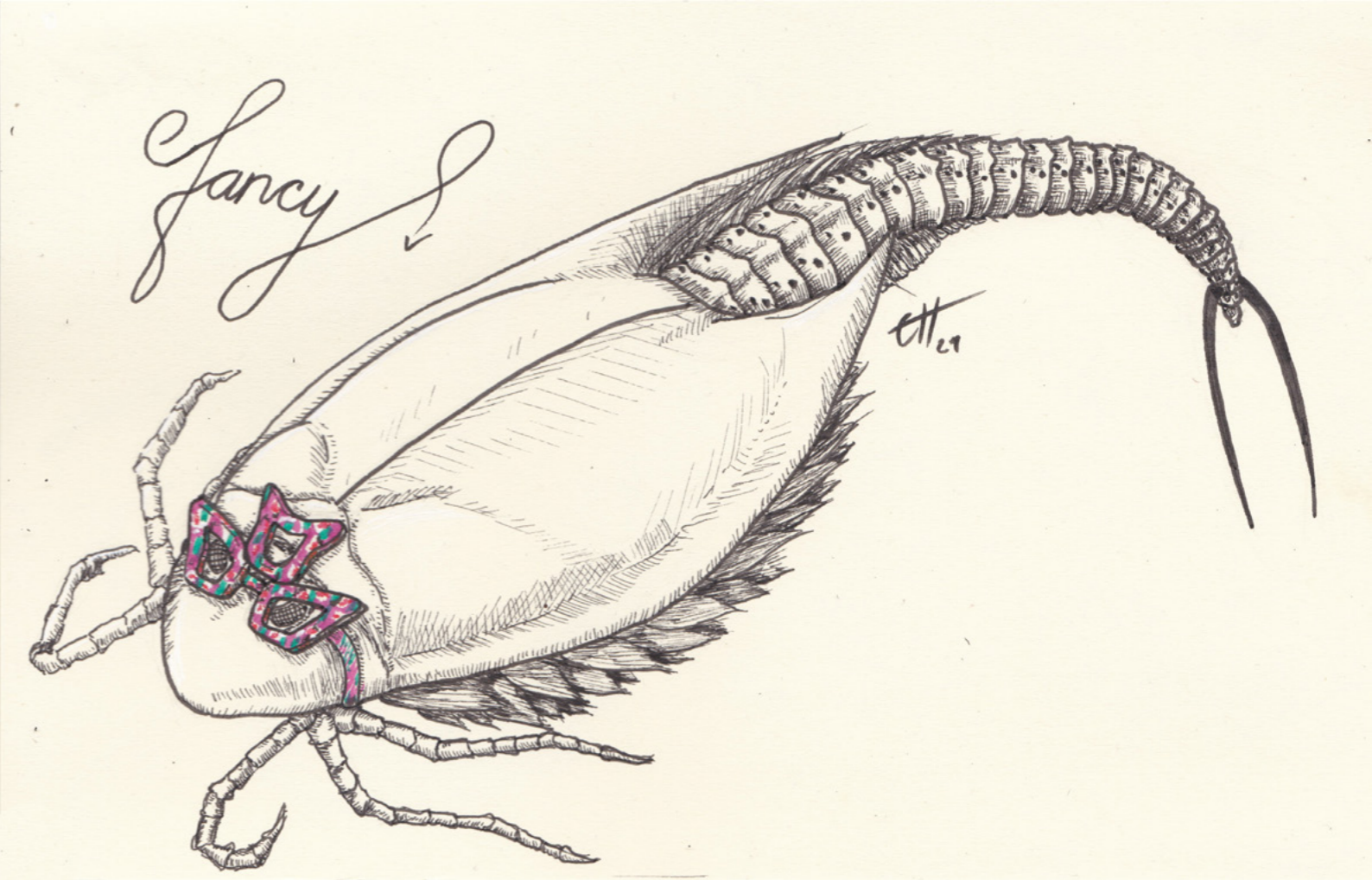

Lil' Bitey 2.0

a depiction of a *Tapinoma nigerrimum* s.l. ant
Rainbow HTV and white Flock on organic cotton

Jitte (Jittebug) Groothuis

LINKTREE
linktr.ee/jittebug

Haute Couture (Triops)

pen and paper

Liminalitea

EMAIL
kathryn.halinski@gmail.com



She Walks in Rhythm
Shai-Hulud,
Dune (1984)

Marker and pencil on paper

WEBSITE
katehorowitz.com

SUBSTACK
katehorowitz.substack.com

BLUESKY
[@delightmonster.bsky.social](https://delightmonster.bsky.social)

INSTAGRAM
[@kate_swriting](https://www.instagram.com/kate_swriting)

Kate Horowitz



Peacock butterfly

Watercolour, metallic watercolour

Mary

BLUESKY
[@starless404.bsky.social](https://starless404.bsky.social)



A Beautiful Sight for Compound Eyes

Eurypterids coming ashore under the recently-proposed rings of Silurian Earth
Digital

Julio Lacerda

LINKTREE
linktr.ee/julio.lacerda

Say cheese
Pencil on paper

Sirisha K

EMAIL
kambam.sirisha@gmail.com

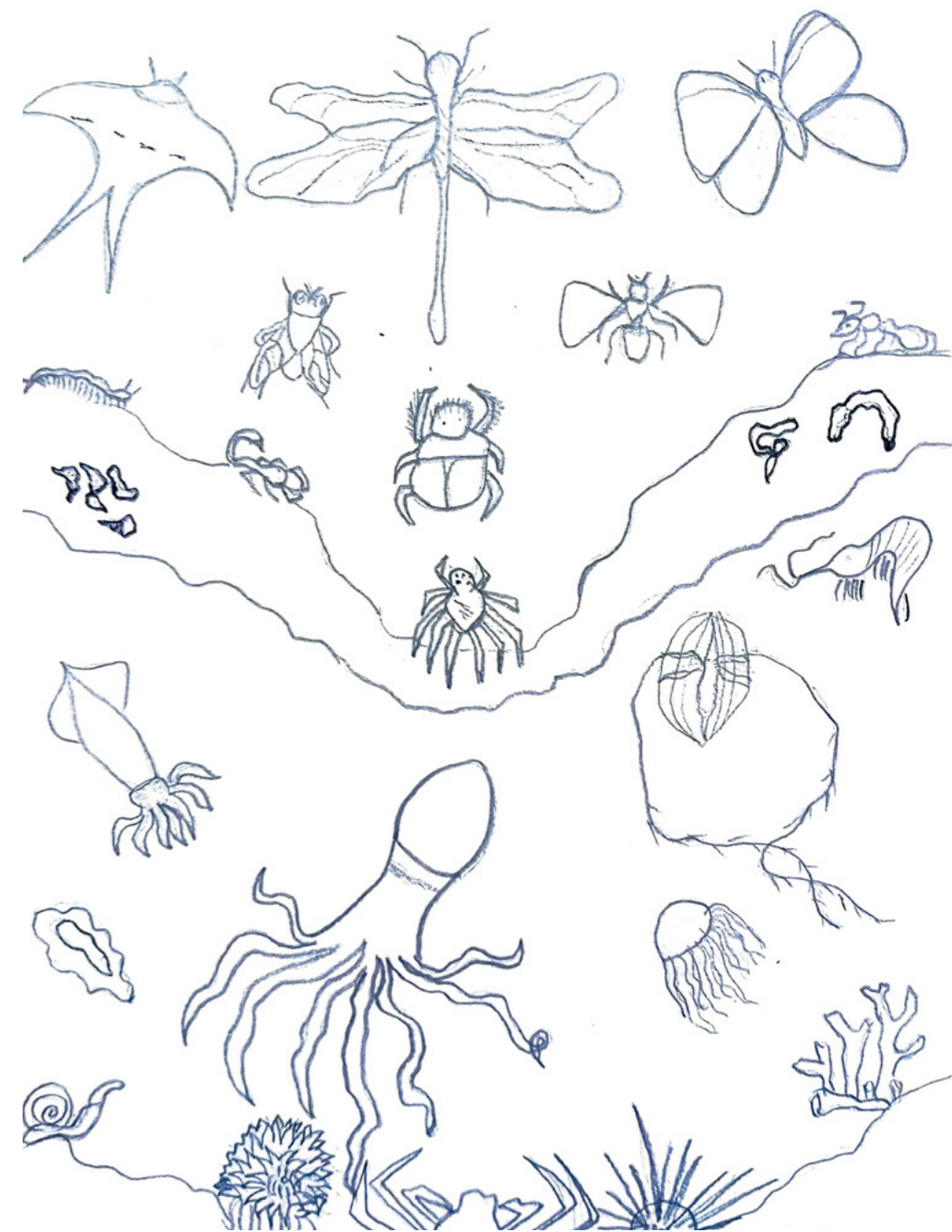

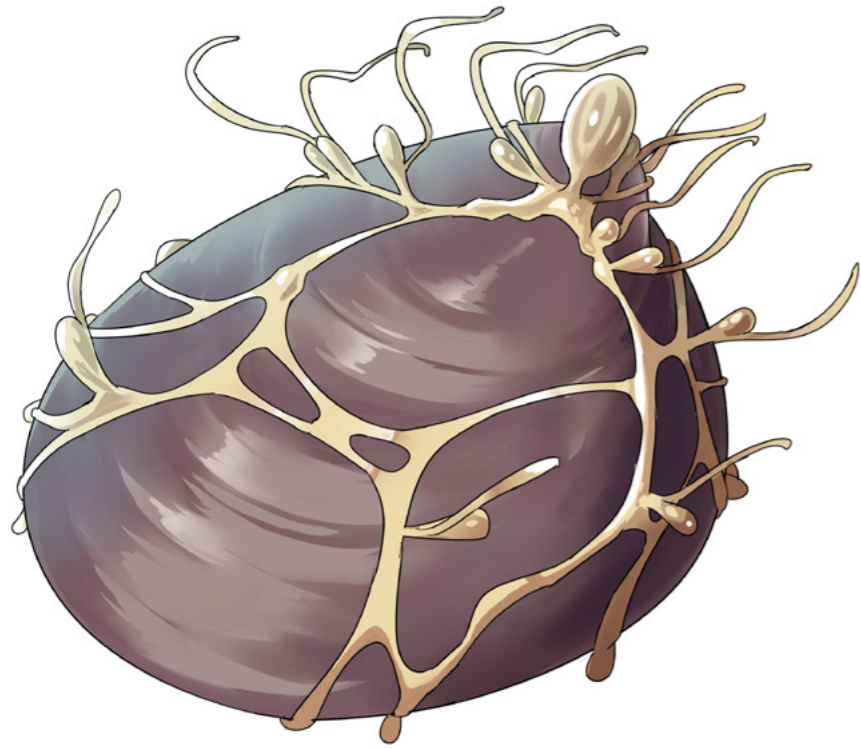

Monobrachium parasitum

Monobrachium parasitum
Digital

ssappurisa

BLUESKY
@ssappurisa.bsky.social

Sick Cicadas
Depicting Brood XIX and
Brood XIII periodical cicadas
Digital

Noll Griffin

CARA
@nollthere



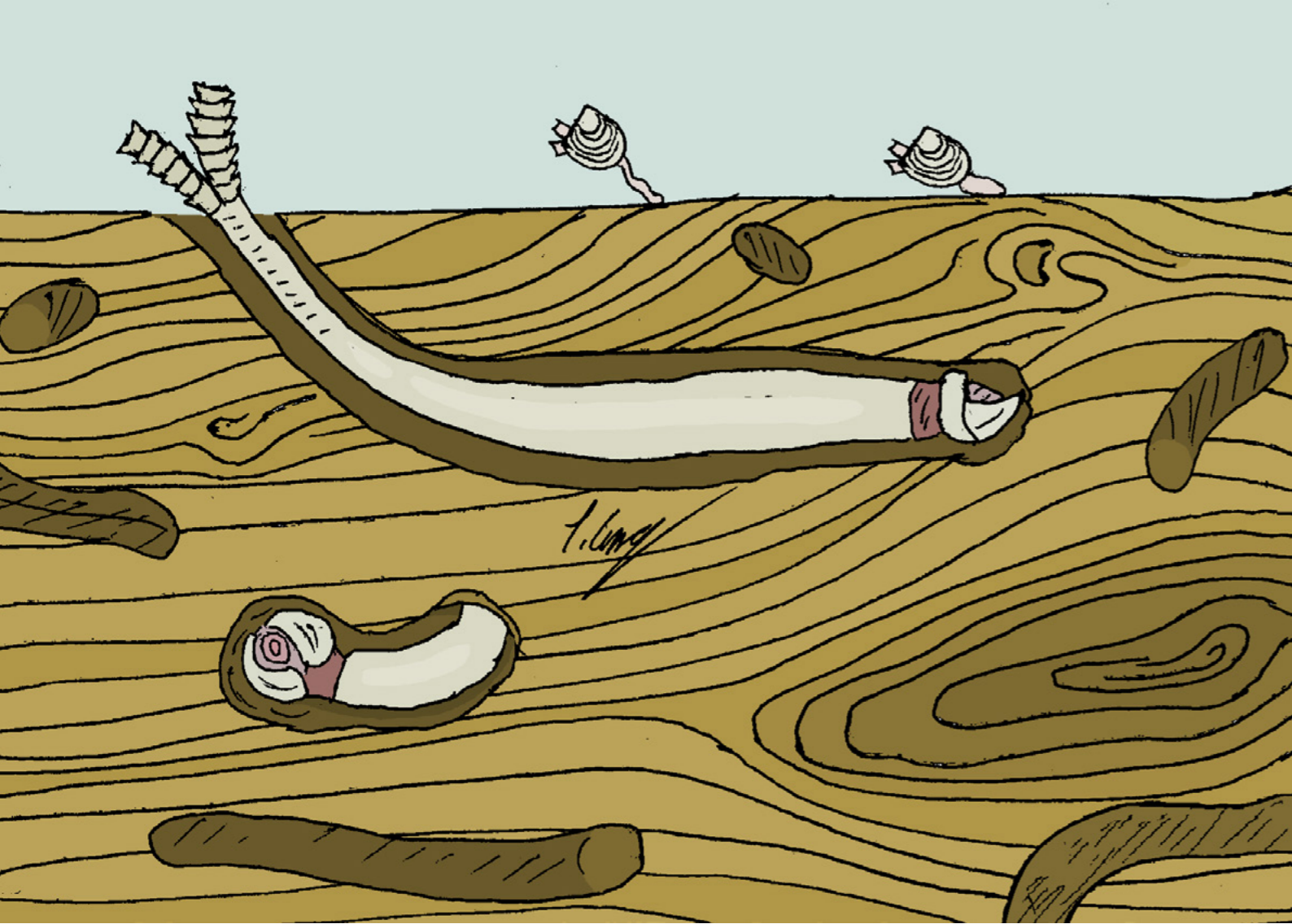

Shipworms

Pen on paper, digital

Tommy Leung

BLUESKY

@the-episiarch.bsky.social

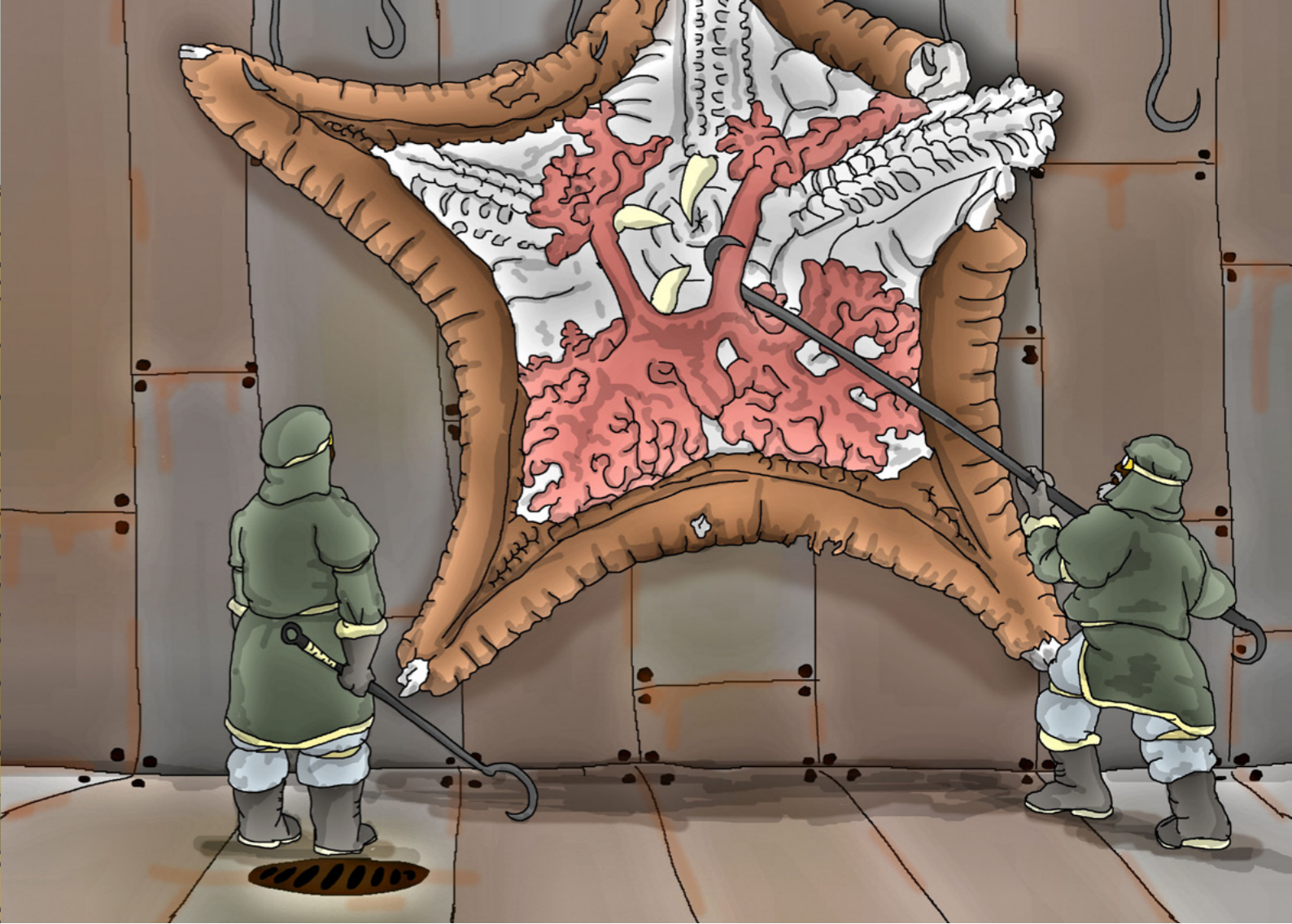

Dendrogaster Removal

Digital

Adrian Tchaikovsky

BLUESKY

@aptshadow.bsky.social



Solifugid Friend

Digital

Morgan

SHOP

sandpaperoctopi.threadless.com

BLUESKY

[@sandpaperoctopi.bsky.social](https://sandpaperoctopi.bsky.social)

TUMBLR

[@sandpaperoctopi](https://sandpaperoctopi.tumblr.com)

Portrait of a Luna Moth

Pencil with digital color

Eliza Stein

EMAIL

elizasteindesigns@gmail.com

WEBSITE

elizastein.com

ETSY

elizasteindesigns.etsy.com

BLUESKY

[@elizastein.bsky.social](https://elizastein.bsky.social)





Ochre Star for Ecotone
Watercolor

Saimi Hanma

WEBSITE
metrofieldguide.com

BLUESKY
[@kellybrenner.bsky.social](https://kellybrenner.bsky.social)



Owenia
Watercolour

Sarah Faulwetter

BLUESKY
[@sarahfaulwetter.bsky.social](https://sarahfaulwetter.bsky.social)

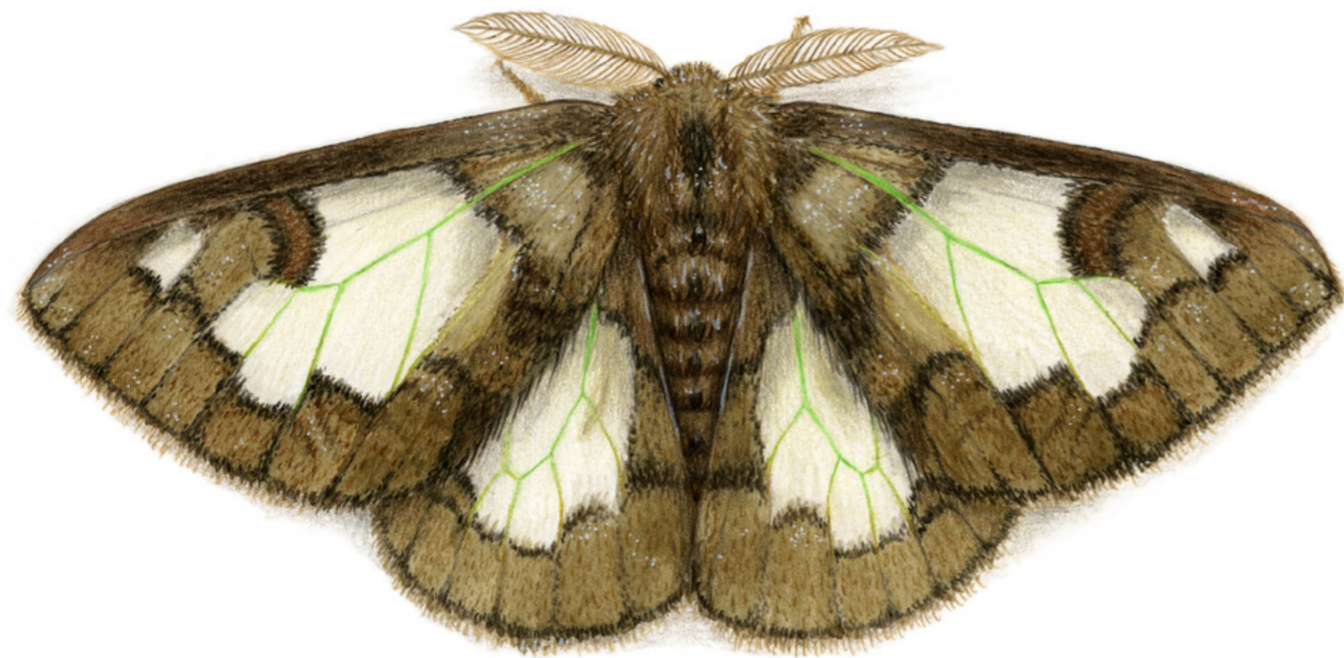

Durian tussock moth
Carriola ecnomoda
Colour pencil over watercolour

Lycomorpha

EMAIL
lycomorpha@gmail.com

WEBSITE
mothsinahumansuit.uk

ETSY
lycomorpha.etsy.com

SOCIALS
@lycomorpha



Colgera

Amalie (age 12)



Would You Still
Love Me If I Was
A Cephalopod?

Watercolour

citrus sapling

WEBSITE
citrusapling.com

Have Yourself
A Merry Little
Carboniferous

Franz Anthony

WEBSITE
franzanth.com

BLUESKY
[@franzanth.bsky.social](https://bsky.social/@franzanth)

SHOP
franzanth.redbubble.com



